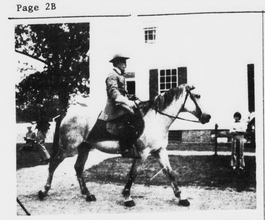

Local People 'On TV'

"Robert E. Lee" strides past television cameras and the gaze of a young National Park visitor in a segment of a David Wolper-CBS special production "Surrender At Appomattox" seen Monday evening on area CBS channels at 8 o'clock. The part of Lee was played by Michael Fairman with Lary Lewman as Grant and Hal Holbrook as host-narrator. Several local people were involved as extras in the production, filmed here last September. They include Mrs. Orie Millner, Mrs. Roy Moon, Mrs. Charlie Martin, Mrs. James Baxter, Charlene Bush, Jeannie Stimpson and many others. Mrs. Adelaide Edwards, of Farmville, was among the out-of-town visitors who came costumed for the production.

Va. Ranks 1st. In Nation In Forest Tree Planting

Virginia ranks first in the Nation in the planting of trees for reforestation of privately owned forest land. Over 32,500 acres were planted with commercially important forest tree seedlings. This acreage does not include the 35,000 acres planted by large forest industries, the 3,000 acres planted on Federally owned lands, or the 1,400 acres planted on state owned land. The grand total for reforesting in the Old Dominion in 1971 amounts to 72,000 acres. This information, released by State Forester George Dean, was taken from a national survey of the 1971 reforestation efforts of private, government, and large forest industry reports.

During the 1972 winter and spring planting season, Virginians planted more than 72,500 acres. "Since we haven't received the national summaries for 1972, we don't know how Virginia compares with other states. However, I am confident Virginia continues to be among the national leaders," said Dean.

Another first for Virginia is the record set by the Virginia Division of Forestry tree nursery in New Kent County. For the past several years the New Kent Nursery has produced, packaged, and shipped more forest tree seedlings than any other state operated nursery in the Nation.

Loblolly pine is the tree species in most demand, accounting for over 85% of the Division of Forestry seedling sales. "This is not unusual and is highly desirable," said Dean. "We must reforest pine at an accelerated rate to offset the deficit revealed in the most recent forest survey. We are harvesting 15% more pine timber than we are growing," cautioned Dean.

To keep pace with the demands of the paper and lumber consuming public, Virginia's reforestation efforts should be doubled. "Furthermore," said Dean, "Virginia's forest oriented industry is our second largest industry and is dependent upon the forests for its supply of raw material. If we are to maintain a healthy economy, we must grow the timber required.

"Not to be overlooked is the wildlife aspect of tree planting," reports Dean. "I am pleased that the landowners have shown so much interest in the autumn olive seedlings produced at our nurseries. Autumn olive is a highly desirable shrub for many species of wildlife. Over 335,000 autumn olive trees have been planted in Virginia in the past several years and 300,000 plants will be available for landowners this coming winter. Also, continued Dean, over 300,000 bi-color Lespedza plants, a highly prized wildlife food, are being grown in Division nurseries and will be available this winter."

ARROW

Desk & Plier Type

STAPLERS

STANDARD STAPLER

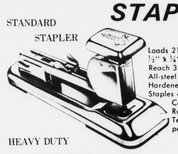

Loads 210 standard staples, ½" x ¼" leg. Reach 3½". . . weight 16 oz. All-steel with chrome finish. Hardened steel working parts. Staples 40 sheets of paper. Converts to tacker. Rubber suction pads. Temporary and permanent stitch.

HEAVY DUTY PLIER-TYPE STAPLER

Loads 150 staples. 2 sizes: 1/4" and 5/16". Deep 2-3/4" throat reach. All-steel; chrome finish. Cam-Actuated Power Leverage for ease of operation. Removable staple channel for easy field cleaning. Visible refill window. Hand guide loop.

Staples Available Also

Priced From $3.44 To $6.70

Many Styles In Stock

Guaranteed Not To Jam

Times-Virginian

Phone 352-8215 Appomattox, Virginia

Average Family Income $7,724 Census Shows

Average family income was $7,724 in Appomattox County, Va. in 1969, compared with $9,049 for the State, according to a report on the 1970 census by the Bureau of the Census, U. S. Department of Commerce. Per capita income for the county amounted to $2,246, the report shows.

The 1970 census counted 9,784 residents in the county; 0.1 percent were foreign born and 0.1 percent native born with one or both parents of foreign birth.

Among the county's 8,972 inhabitants age 5 and over in 1970, 609 were living in a different county within the State in 1965, and 102 in a different State.

In the population age 16 and over, 77.9 percent of the men and 41.6 percent of the women were in the labor force. Among the employed, 26.3 percent were holding white collar jobs, and 12.3 percent were government workers.

About 42.9 percent of the married women with husband present were in the labor force, and 38.4 percent of these wives had children under six.

There were 2,316 persons 3 to 34 years old enrolled in school. In the 25-and-older population, 26.4 percent of the men and 31.3 percent of the women were high school graduates.

Report Given On Rat Control

J. A. Smith, extension agent, reported April 14to Appomattox county supervisors that the sale of bait concentrate paid for nearly all the costs of the 1972 Rat Control project.

Smith returned to the county nearly $50 and a similar amount to the town of Appomattox. The Rat Control project was set up with a $100 budget with the following project goals met: 176 packages of bait concentrate were sold, enough concentrate to prepare 880 pounds of bait.

A VPI Wildlife Extension Specialist and county extension agents treated several public areas with poison: Pamplin Landfill, Appomattox Landfill, Appomattox Lagoon, Appomattox Sewage Treating Plant,

Smith reported that a series of four informational letters were mailed to 1328 addresses. The TIMES-VIRGINIAN published a series of six Rat-O-Grams. Bait was sold by Appomattox Farmers Supply, Coleman and Sons and O. H. Tolley.

The Appomattox Future Farmers of America Chapter packaged the poison concentrate. Committee chairmen included C. S. Booth, Town; M. L. Webb, Business and Business Organizations; Mrs. Alice McCool, publicity; T. E. Conner, Poison; Mrs. DeVonne Godsey, treasurer.

County supervisors chairman, Otho W. Martin, Jr., complimented J. A. Smith on his work as general chairman. He said that with money management like his (that is, returning to the county the money it had invested), "the federal or state government could make good use of his services."

COMPLIMENT FOR CLEAN UP JOB

The Rev. R. Q. Lawing, owner of business and residential property on West Confederate Blvd. was complimented at the April Town Council meeting for effective clean-up of the area.

Councilman T. E. Conner brought up the matter and it was heartily approved by council that Mr. Lawing be praised for cleaning up and removing debris from the lot where a fire several months ago had done extensive damage.

Anyone else doing extensive removal work on property of brush or debris will find the town willing to cooperate in picking up litter and trash. Just call the town manager's office.

GIVE

RT. 605 TRAFFIC

Route No. 605, which runs a length of 13.98 miles in northern Appomattox county had the following traffic count during a recent 24-hour survey: From Rt. 721 to Rt. 624, a count of 21 vehicles for a length of 2.-20 miles. From Rt. 624 to Rt. 667, a length of 1.40 miles, 48 vehicles.

From Rt. 667 to Rt. 704, a length of .70 miles, 193 vehicles during 24 hours. From Rt. 704 to Rt. 623, a one-mile length, there were 183 vehicles. From Rt. 623 to Rt. 714, a length of .12 miles there were 197 vehicles. From Rt. 683 to Rt. 664 there were 27 vehicles over a road length of 2.40 miles. From Rt. 664 to Rt. 26 there were 38 vehicles over a road length of 4 miles and from Rt. 60 intersection to Buckingham county line there were 87 vehicles counted in a 1.08 mile stretch or road.

BIRTHDAYS

Richard Jones	May 1
Angela Ferguson	May 4
Annie Roach	May 5
Donald Ferguson	May 6
Fred Martin	May 6
Estelle Roach	May 7
Kermit Paulette	May 9
Rawton Layne	May 10
Virginia Elder	May 10
Frank Roy Ranson	May 14
William Ranson	May 14
Coley Ramsey	May 15
Edward Almond	May 15
Harry Almond	May 15
Nellie Roach	May 15
Emma Nash	May 15
Santon McIntosh	May 16
Relia Hinman	May 16
Mae Foster	May 21
Henry Richmond	May 21
Glenn McIntosh	May 22
Wayne Price	May 22
Paul Maxwell	May 23
G. C. Maxwell, Jr.	May 23
Ruth Caldwell	May 26
Calvin Harris	May 28
Frank Nash	May 30
Sally Evans	May 31

BAKE SALE SAT. MAY 6

The Appomattox Chapter, Longwood Alumni Association is planning to hold a bake sale on May 6 (Saturday). Anyone wishing to help by contributing baked goods is asked to contact Mrs. Dan Coleman (Carolyn).

The Association is also planning to hold a tea for high school students in May.

FIGHT CANCER

Your productivity and efficiency can get a big boost when you have well-printed forms and letterheads to meet the needs of your business. Use our designs or your own. Ask about our low prices.

Times Virginian

KINGS SUPERMARKET

THE UNDERPRICER – DOUBLE S & H GREEN STAMPS EVERY TUESDAY

Saltine Crackers

OVEN FRESH

16 OZ. BOX

25¢

NEW STORE HOURS

8 A. M. Til 9 P. M.

Six Days A Week

PLEDGED EYES – POCKET CARD

OLD DOMINION EYE BANK & RESEARCH, INC.

408 NORTH 12TH STREET
RICHMOND, VIRGINIA
PHONE: ELECTRONIC 15201
DAY – NIGHT

This is to certify that I have donated his/her eyes at death to this Society to be used to restore the sight of some blind person and/or for research seeking to prevent blindness and find cures for diseases of the eye.

Date

Instructions to your next of kin on other side of card.

Keep This Card In Your Billfold.
LIONS CLUBS OF VIRGINIA
SPONSORS

INSTRUCTIONS

To my next of kin, nearest relative, guardian or friend: Immediately on my decease, please phone (collect) Richmond, MI 8-2890 to send a doctor immediately to remove my eyes for the use stated on the other side hereof and ask the mortician to await the doctor's arrival.

MY SIGNATURE

Please sign and show this card to your next of kin, doctor and others and keep it where it can be quickly found.

FORM FOR DONATION OF EYES AFTER DEATH
Old Dominion Eye Bank & Research
SUPPORTED BY LIONS OF VIRGINIA

Date

Gentlemen: I hereby donate my eyes or one of them to the Old Dominion Eye Bank and Research to be used by that Society to restore the sight of a blind person and/or for research seeking to prevent blindness and to find cures for diseases of the eye.

Gen., Mrs., Miss SIGNATURE OF DONOR

ADDRESS

PLEASE PRINT NAME

Signed, published, acknowledged and declared to be his/her signatory as and for his signature in the presence of us, the undersigned witnesses, who in his presence at his request and in the presence of each other, have hereunto subscribed our names as witnesses this

day of

witness

witness

Facsimile Of Eye Donor Pledge Card

Readers wishing to pledge their eyes, on death, to the Old Dominion Eye Bank may sign this coupon, have it witnessed by two persons, and send the right-hand portion to the Old Dominion Eye Bank 408 North 12th St., Richmond, Va. 23219. The left-hand portion should be retained by the donor, and carried in his wallet or clipped to his driver's license.

KINGS SUPERMARKET

THE UNDERPRICER – DOUBLE S & H GREEN STAMPS EVERY TUESDAY

SUGAR

RICHFOOD

5 LB. BAG 48¢

NEW STORE HOURS

8 A.M. Til 9 P. M.

Six Days A Week

LAMINATING SERVICE

PRESERVE YOUR

PHOTOGRAPHS

NEWSPAPER CLIPPINGS,

OLD MAPS,

HISTORICAL DOCUMENTS

TREASURED PAPERS . .

HAVE THEM LAMINATED

AT THE

TIMES-VIRGINIAN

PHONE 352-8215 APPOMATTOX, VIRG

Obituaries

ROBERT L. GLENN

PAMPLIN –Robert Lee Glenn of Rt. 1, Pamplin, died Tuesday, April 18 in a Petersburg Hospital. He was the husband of Clemmie Maxwell Glenn.

Born in Appomattox County, he was a son of Luther Rice Glenn and Mollie Wheeler Glenn. He was a member of Walkers Presbyterian Church. He was a retired farmer.

In addition to his widow, he is survived by three sons, Luther R. Glenn, Wyman L. Glenn and Robert Lee Glenn of Pamplin; four daughters, Mrs. Grace Lee Glenn, Rose Glenn, Mrs. Glenna and Betty Ruth Glenn of Pamplin; and two brothers, M. Glenn and T. H. Glenn of Hopewell.

Graveside services were conducted at 3:30 p.m. Friday at Walkers Presbyterian Church cemetery by the Rev. Milton Stimpson.

Bethel Funeral Home was in charge of arrangements.

WILLIAM T. MARTIN

Mrs. Mary Lee Martin, 68, of Rt. 3, Appomattox, died Sunday, April 23 at her home. She was the wife of William T. Martin.

Born in Appomattox County, she was a daughter of Mrs. Jessie Mae Lee of Appomattox and the late James R. Lee. She was a member of Bible Baptist Church.

In addition to her mother and husband, she is survived by two sons, William Lee Martin of Pamplin and William H. Martin of Appomattox; a daughter, Mrs. Doris T. Mayberry of Appomattox; three sisters, Mrs. Lillie Woods and Mrs. Rebecca Lee of Appomattox and Mrs. Maggie Jenkins of Vera, and four grandchildren.

Funeral services were conducted at 4 p.m. Tuesday at Bethel Funeral Home by the Rev. Ernie Lucas. Burial took place in Concord Cemetery.

MARY GLADYS McCOY

Mrs. Mary Gladys McCoy, of Appomattox, died Monday at her home. She was the widow of Walter Marshall McCoy.

Born in Appomattox County, she was a daughter o f John Henry Fitch and Mattie Lou Hopkins Fitch. She was a member of Mt. Airy Baptist Church of Appomattox.

She is survived by a daughter, Lucielle M. Morton of Appomattox; two sons, Lorenza Leroy and Jamin McCoy of Appomattox; seven sisters, Ella Fitch of Brooklyn, N. Y., Virginia Fitch and Mrs. Mattie Jones of Baltimore, Mrs. Ethel Turner, Mrs. Minnie Lee, Mrs. Robert Pennix, Mrs. Georgana Daniels of Appomattox; three brothers, Lee J. Fitch and Robert Ed Fitch of Baltimore and James Henry Fitch of Appomattox, nine grandchildren, and three great-grandchildren.

Funeral services will be conducted at 2 p.m. Thursday at Mt. Airy Baptist Church by the Rev. Emery Fryer. Burial will be in the church cemetery.

The Funeral Home was in charge of arrangements.

MRS. SAMUEL C. PAGE

Mrs. Annie Phelps Page, 88 of Appomattox, died at 1:20 a. m. Sunday April 23 at the home of her daughter, Mrs. Mollie Tinnell of Richmond. She was the widow of Samuel Curtis Page.

Born in Appomattox County, she was a daughter of George Phelps and Elizabeth Page Phelps. She was a member of Bethel United Methodist Church.

In addition to Mrs. Tinnell, she is survived by two other daughters, Mrs. Ruby Fracker of Roanoke and Irene Pageof Richmond; a son, Thomas Page of Hyattsville, Md.; two sisters, Mrs. Pearl Eagle and Susie Phelps of Concord, 17 grandchildren, 43 great-grandchildren, and two great-great-grandchildren.

Funeral services were conducted at 2 p.m. Tuesday at Bethel Funeral Home by the Rev. Johnny Elliott. Burial took place in Mt. Comfort Methodist Church Cemetery.

MRS. CHARLES E. MASSEY

PAMPLIN – Mrs. Roxana E. Massey, 98, of Pamplin, died Sunday, April 23 in the Masonic Home in Richmond. She was the wife of Charles E. Massey.

Born in Campbell County, she was a daughter of John C. Marsh and Virginia Hillsman Marsh. She was a member of Pamplin United Methodist Church. She was a charter member of Pamplin Chapter 58 of the Order of the Eastern Star, which she was secretary of for 30 years.

In addition to her husband, she is survived by two sons, Sterling W. Massey and Bennie C. Massey of Pamplin; a sister Mrs. Peyton Morgan of Lynchburg and two grandchildren.

Funeral services were conducted at 3 p.m. Tuesday at Pamplin United Methodist Church by the Rev. John Hoke. Burial took place in Pamplin Community Cemetery.

Shorter Funeral Home was in charge of arrangements.

HERMAN S. ANDERSON, SR.

Herman Shield Anderson, Sr., of Andersonville, passed away in a Lynchburg hospital, April 23, at the age of 75. He is survived by his wife, Mrs. Estelle V. Anderson; two daughters, Mrs. Emmett McCraw, of Appomattox, Mrs. Lewis Chisholm Jr., of Mineral; one son, Her-Shield Anderson, Jr., of Dillwyn; six grandchildren. He is also survived by two sisters, Miss Cammie Rosymond Anderson, of Andersonville, Mrs. Marshall Gosnell, of Baltimore; three brothers, William Brayard, Juan Raymond, James Mead Anderson, all of Andersonville, Va. Born in Buckingham County, Sept. 1, 1898, Mr. Anderson was the son of the late Juan Alvarado and Lillie R. Anderson, of Andersonville. He was a life member of Bethel Methodist Church.

Services were held at Bethel Methodist Church Tuesday, April 25, at 11 a.m. Interment was in the church cemetery.

Dunkum Funeral Home of Dillwyn, Va. was in charge of arrangements.

AUCTION

SATURDAY, MAY 6, 1972 AT 11:00 A. M.

LOCATION: GEORGE'S AUCTION CENTER, RT. # 460 IN TOWN OF APPOMATTOX, VIRGINIA.

FARM EQUIPMENT, HOUSEHOLD ITEMS

SOME ANTIQUES

1 Grain Drill, 1 Row Cultivator, 1-4 Row Corn Planter, 1 Pony Cart, 1 Set of Pony Harness and Bridle, 1 Saddle, 1 Old Buggy, 1 Lot Old Bath Tubs with claw feet, 1 Kitchen Cabinets, 2 Bathroom Stools and Tanks, 1 Old Dining Table, 1 Lot Old Chairs, 1 Set Twin or Bunk Beds, 1 French Provincial Living Room Suite, 1 Singer Sewing Machine, 1-3 Pc. Sectional Curved Sofa, 3 Beds and Springs, 1 Lot Dishes, 3 Old Dressers, 2 Bedroom Suites, Nice, 1 Bench Saw, 1 Wood Cook Stove, 1 Oil HEATROLA, 1 Set Dining Chairs (6), 1 Wingback Chair, 1 Lot Old Jars

AND OTHER ITEMS TOO NUMEROUS TO MENTION.

TERMS CASH

LUNCH WILL BE AVAILABLE

MAKE PLANS TO ATTEND THIS VALUABLE SALE.

FOR FURTHER INFORMATION CONTACT:

George's Auction Service

Appomattox, Virginia – Phones: 352-8488 or 352-7966

"WE SELL ANYTHING ANYWHERE"

WRECK ISLAND HD CLUB

Mrs. Elsie Thornhill was hostess to the Wreck Island Home Demonstration Club when it met at her home on Wed., April 19th, at 1 p.m. There were nine members present.

Mrs. Marie Carson led devotions with a reading "If Jesus Came to Your House", Elsie Thornhill closed with prayer.

Mrs. Elsie Thornhill presided at the business meeting.

The leader training meeting for food leaders and other interested ladies will be on Tues., April 25, at 10:30 a.m. It will be held at Southside Electric Cooperative in Crewe. The topic will be "New Ways to Use Convenience Foods."

Members were reminded again to attend the Annual Fireman's Carnival at Concord Elementary School on April 28th, beginning at 5 p.m.

Mrs. Becky Johnson discussed with members one Spring Tour they plan to take within the next month or so.

The Homemaker's Creed was repeated.

Mrs. Johnson gave demonstration on "How to Make Lingerie", showing members some completed articles she had made. In making lingerie it is more economical to make lingerie than purchasing ready made ones. There are many choices of laces, fabrics and patterns from which to make a selection.

Mrs. Johnson also gave a demonstration on "You and Your Weight." There are many ways to lose weight she said and that Spring is the best time to go on a diet since its time to get out our summer wardrobes.

Following the demonstrations a social hour was held. Members enjoyed delicious refreshments served by the hostess.

The May meeting will meet on Wednesday, May 17th, at 1:30 p.m. in the home of Mrs. Shirley Tanner.

A demonstration on "New Ways to Use Convenience Foods" will be given by Mrs. Rose Burnett.

Mrs. Tilden Lee, Sec.

WANT ADS

JORDAN BAPTIST

All three programs Sunday were well attended and were very enjoyable.

Rev. Elliott and the Gospel Harmonettes will go to St. John Baptist Church Sunday. Anyone wishing to go should meet at Big Horn Market at 6:45 p.m.

The Usher Board is spreading a program this Saturday night, April 29, at 7:30 p.m. Come out and support this program.

On the third Sunday in May, May 21, the Community Gospel Singers will be in concert here at 2:30 p.m.

On Saturday, May 13, the Junior Choir and Youth Club will present "100 Women in White" at 8 p.m.

There will be a lawn party May 6 at the home of Mr. and Mrs. Alex Lamberth, beginning at 5 p.m. Come out and get your supper.

To Mr. Matthew Pankey we say "Happy Birthday". His birthday was Saturday, April 22. We wish him many, many more.

We were glad that Mrs. Willie Wheeler was able to be at church Sunday afternoon. Mrs. Wheeler is the "Mother of the Church."

Annual Ladies Day Program

The Semi-annual meeting of the East and West Bound Sunday School Union will convene with the Zion Baptist Sunday School this fifth Sunday morning at 10 o'clock. All schools are asked to be present and on time. A very interesting program has been planned. Dr. J. A. Carter, pastor of the church will deliver the morning sermon. Music will be rendered by the church choir. The public is cordially invited to be present.

The annual Ladies Day program will be held at the Galilee Baptist Church this First Sunday in May at 3 p.m. Miss E. H. Jordan a retired teacher of the Dunbar High School of Lynchburg, Va. will be the guest speaker.

Impressive services were held at the Promise Land Baptist Church last Sunday morning at 11 a.m. The pastor delivered a very inspiring message. Music was rendered by the senior choir.

The work day on the community cemetery was postponed last Saturday on account of rain. The same schedule is planned for this Saturday. All who planned to help last Saturday are asked to report this Saturday morning at 8 o'clock.

The Mount Airy community was saddened last Monday morning in the sudden death of Mrs. Gladys Fitch McCoy. Funeral services will be conducted from the Mount Airy Baptist Church this Thursday at 2 p.m.

All members of the Galilee Sunday school are notified that school will be held at the Union this fifth Sunday. We trust that parents will bring their children to the union.

Spring Revival will begin at the Peaceful Grove Baptist Church beginning this first week in May, beginning Monday evening at 7:30. The Rev. J. W. Paige is pastor. Local ministers and their churches will be the guest each evening. The public is cordially invited to attend.

Mrs. Ellen Moore Davison, who was hurt seriously in an automobile accident the later part of January, is improving nicely in the Lynchburg General Hospital.

Plans are nearing completion for the annual Men's Day program of the Gallie Baptist Church for the fourth Sunday evening in May at 3 p.m.

The local churches are reminded of the annual Cancer Drive being conducted in the county. Each church is asked to ask for an after offering to help fight this dreadful disease. Rev. R. G. Lawing is serving as local chairman for the local churches. Please send in your contributions as soon as possible. All leaders who served last year are asked to take the lead in their churches this year.

All officers of the Appomattox Assembly are asked to attend the planning meeting this Wed., May 3 at 7:30.

ANTIQUE AUCTION

An auction sale of antiques will be held on Saturday, April 29 at 11:00 a.m. at Buds on Route 460, approximately four miles west of Lynchburg. Auctioneer Percy George, George's Auction Service of Appomattox will be offering a very old cradle bed, crocks and jugs, Bentwood love seat, iron lamb cake mold, spinning wheel and many other items of interest. Lunch will be available.

TRAFFIC COUNT – 606

Rt. 606 covers 3.50 miles in Appomattox county and during a recent traffic count recorded 98 vehicles per day on a 1.20 mile stretch between Rt. 652 and Rt. 679. Between Rt. 679 and Rt. 650 there were 93 vehicles on a .80 mile stretch and 66 vehicles per day on 1.50 miles of Rt. 606 between Rt. 650 and Rt. 646.

BUY-SEL-RENT-HIRE

Classified Ads DO IT BETTER

As Little As 5% Down

Up To 30 Years To Repay

LIVING ROOM, THREE BED ROOMS, KITCHEN AND FAMILY ROOM, BATH AND HALF, FULL BASEMENT WITH FIREPLACE. 1380 SQUARE PLUS 12 X 28.8 CARPORT AND PORCH.

LOCATED "MORNING SIDE SUBDIVISION" JUST OUTSIDE CORPORATE LIMITS

LOT APPROXIMATELY 120 FT. X 200 FT.

J. E. SEARS CO., INC.

"EVERYTHING TO BUILD ANYTHING"

Appomattox, Virginia Phone: 352-7138

$2,600 Appomattox County Fair Share Goal

FIGHT CANCER AMERICAN CANCER SOCIETY

Fight Cancer With A Check-Up And A Check!

GIVE that others may live

THIS AD SPONSORED BY THE FOLLOWING MERCHANTS

GEORGE'S AUCTION SERVICE
PERCY W. GEORGE, AUCTIONEER
FOR EXPERT AUCTIONEERING AND APPRAISAL SERVICE
Phones: 352-8488 or 352-7966
Appomattox, Virginia

APPOMATTOX HOME BUILDERS, INC.
COMPLETE HOME BUILDING
Heating - Cooling - Plumbing
ELECTRICAL CONTRACTORS
Phone 352-7831
WALLACE R. MEGGINSON
ALLEN E. FRANKLIN

A. G. GAINES JEWELER
MAIN STREET, APPOMATTOX, VA.
* WATCH REPAIR
* JEWELRY REPAIR
"PLEASING YOU PLEASES US"

LAWSON FORD, INC.
FORD SALES & SERVICE
Phone 352-8221
Appomattox, Virginia
VIRGINIA DEALER LICENSE #2

Preserve Your Treasured Papers . . .
* Photographs * Old Maps
* Newspaper Clippings
* Historical Documents
* Diplomas or Certificates
HAVE THEM LAMINATED AT THE
TIMES-VIRGINIAN

COLE'S DAIRY
JOHN C. COLE, Owner
TELEPHONE 352-6061
PASTUERIZED, HOMOGENIZED DAIRY PRODUCTS
Appomattox, Virginia
"DRINK MORE MILK"

IN APPOMATTOX, IT'S KING'S SUPER MARKET
WHERE IT COSTS LESS TO SHOP
TRIANGLE PLAZA
Appomattox, Virginia

HERNCALL'S LAUNDRY & DRY CLEANING
Self-Service Laundry and Storage
Phone 352-2711
Appomattox, Virginia

PULLIAM MOTOR SALES
FORD TRACTOR SALES & SERVICE
Dial Appomattox 352-3662
Appomattox, Virginia 24522

POE HARDWARE CO., INC.
HARDWARE & ELECTRICAL SUPPLIES
Dial 352-2612
Appomattox, Virginia

OSCAR JAMERSON & SONS
WOOD, LUMBER AND TIES
Dial 352-2451
Appomattox, Virginia

MARSH MOTOR SALES
USED CARS and TRUCKS
P. O. Box 368
Phone 352-2582
Appomattox, Virginia

J. E. JAMERSON & SONS
Building Materials
Paint - Blocks - Woodwork
Cement, Etc.
Dial 352-2671
Appomattox, Virginia

ROBINSON FUNERAL HOME, INC.
Phone 352-7111
APPOMATTOX, VIRGINIA

FIDELITY NATIONAL BANK
YOUR AREA
FULL SERVICE BANK
Appomattox, Virginia

APPOMATTOX HDWE. CO., INC.
A COMPLETE LINE OF HARDWARES, APPLIANCES, PLUMBING, HOUSEWARE
Appomattox, Virginia

FARMERS NATIONAL BANK
Member F. D. I. C.
MEMBER FEDERAL RESERVE
Dial 352-7171
Appomattox, Virginia

MAUDE'S RESTAURANT
A Famous Restaurant . . .
In A Famous Town . . .
WE will be happy to arrange for DINNER PARTIES, BANQUETS AND SPECIAL OCCASIONS, EVENTS - CALL 352-7211 FOR RESERVATIONS.
"IT'S BETTER AT MAUDES"

MOSES MOTOR CO., INC.
CHEVROLET and JEEP
Sales and Service That Satisfies
Dial 352-3773
Appomattox, Virginia

PHELPS GARAGE
GENERAL AUTO SERVICE
Used Car Sales
Phone 352-7220
Appomattox, Virginia